Budynek wielorodzinny nr 6, Chorzów ul. ks. Ludwika Bojarskiego

załącznik do umowy deweloperskiej

SEGMENT 6.3

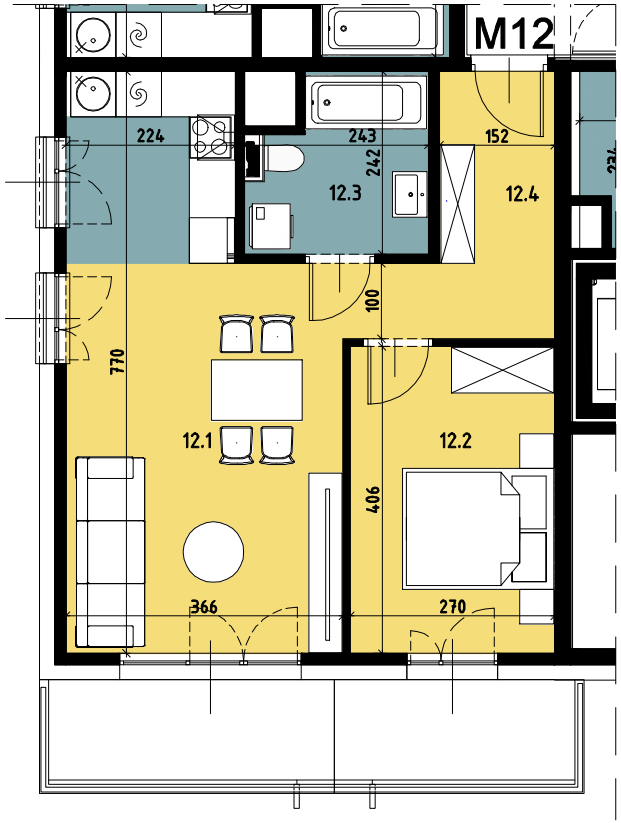

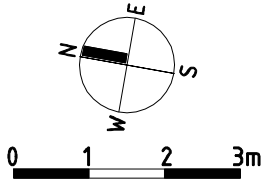

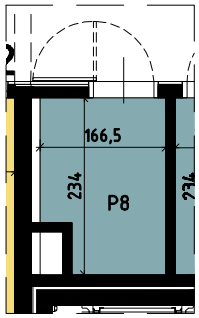

Komórka lokatorska

P8	Komórka lokatorska	3.52

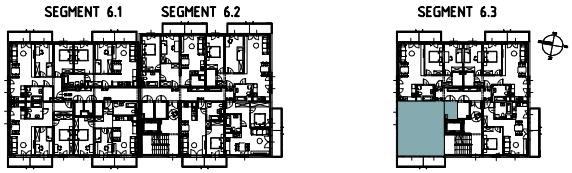

Piętro 3

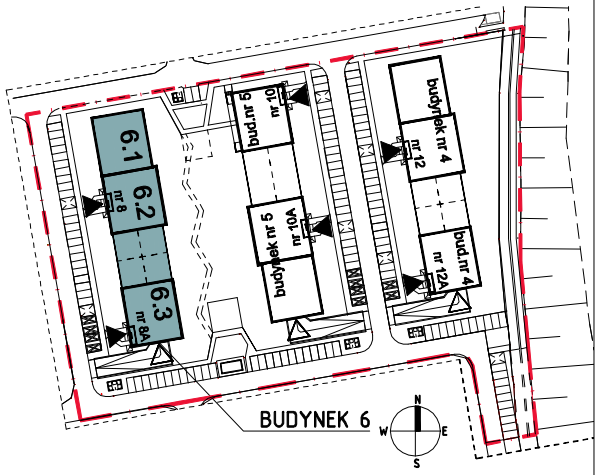

Mieszkanie M12		
12.1	Salon z aneksem kuchennym	24.35
12.2	Pokój 1	10.87
12.3	Łazienka	5.08
12.4	Przedpokój	6.55
		46.85