Chorzów, ul. ks. Ludwika Bojarskiego 24A

Budynek wielorodzinny nr 9, segment 9.3

mieszkanie **M7,** komórka lokatorska **P12**

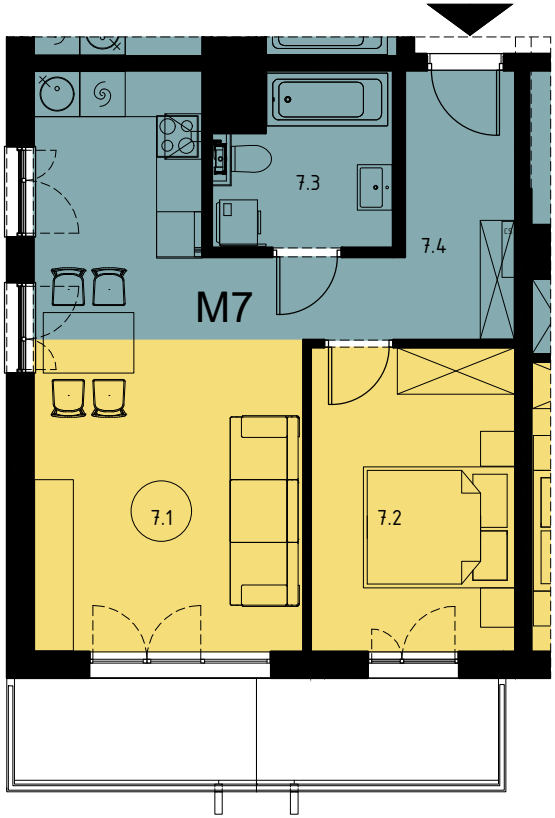

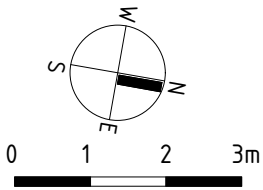

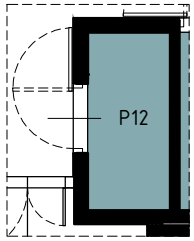

3	P12	2.48

DOMBUD®

9.3 9.2 9.1

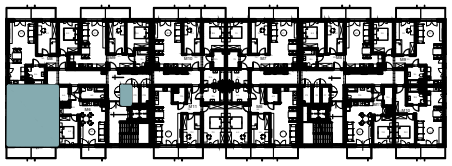

PIĘTRO 1

bud. nr 9

Mieszkanie M7		
1	Salon z an. kuch.	23.97
2	Pokój 1	10.83
3	Łazienka	4.93
4	Przedpokój	6.58
		46.31

załącznik do umowy deweloperskiej